

DOVER DISTRICT COUNCIL

REPORT OF THE CHIEF EXECUTIVE

DOVER JOINT TRANSPORTATION BOARD – 30 NOVEMBER 2017

**PARKING PROHIBITION PROPOSAL - MARINE ROAD, WALMER**

**Recommendation:**

The Board is asked to agree:

That the parking prohibition detailed in this report and shown as Appendix A be formally advertised and, in the event that no objections are received, that the scheme is recommended to be sealed by Kent County Council. Any objections received in respect of the formal advertisement will be referred back to a future meeting of the Board for further consideration prior to making any final recommendations.

Contact Officer: Gordon Measey Ext 42422

**Reasons why a decision is required**

1. English Heritage has been granted planning permission to refurbish the car parking area adjacent to (and to the south of) Deal Castle and to introduce "Pay & Display" parking.
2. As part of the refurbishment work a new vehicular entrance will be created off Marine Road and the existing access off the A258 Victoria Road in Deal will be closed. The Kent County Council Highway Planner has agreed to the new access off Marine Road providing that the on-street parking currently permitted in the northern limb of the Marine Road is prohibited during the daytime.
3. A plan showing the proposed prohibition is attached to this report as Appendix A.
4. The Board is asked to agree that parking prohibition detailed in this report and as shown as Appendix A be formally advertised and in the event that no objections are received, that the scheme is recommended to be sealed by Kent County Council. Any objections received to the formal advertisement will be referred back to a future meeting of the Board for further consideration prior to making any final recommendations

**Background Papers**

Parking Services Files.

**Consultation Statement**

The Portfolio Holder for Access and Licensing has been consulted on the proposal outlined in this report.

**Impact on Corporate Objectives**

The proposed changes to the waiting restrictions outlined in this report will foster improved opportunity and access.

### **Attachments**

Appendix A Marine Road, Walmer - Plan showing the proposed daytime prohibition of parking (No waiting, 9.30am – 6.30pm)

ROGER WALTON



Director of Environment and Corporate Assets

The officer to whom reference should be made concerning inspection of the background papers is the Parking Operations Manager, Dover District Council, White Cliffs Business Park, Dover, Kent CT16 3PJ. Telephone: (01304) 821199, Extension 42422

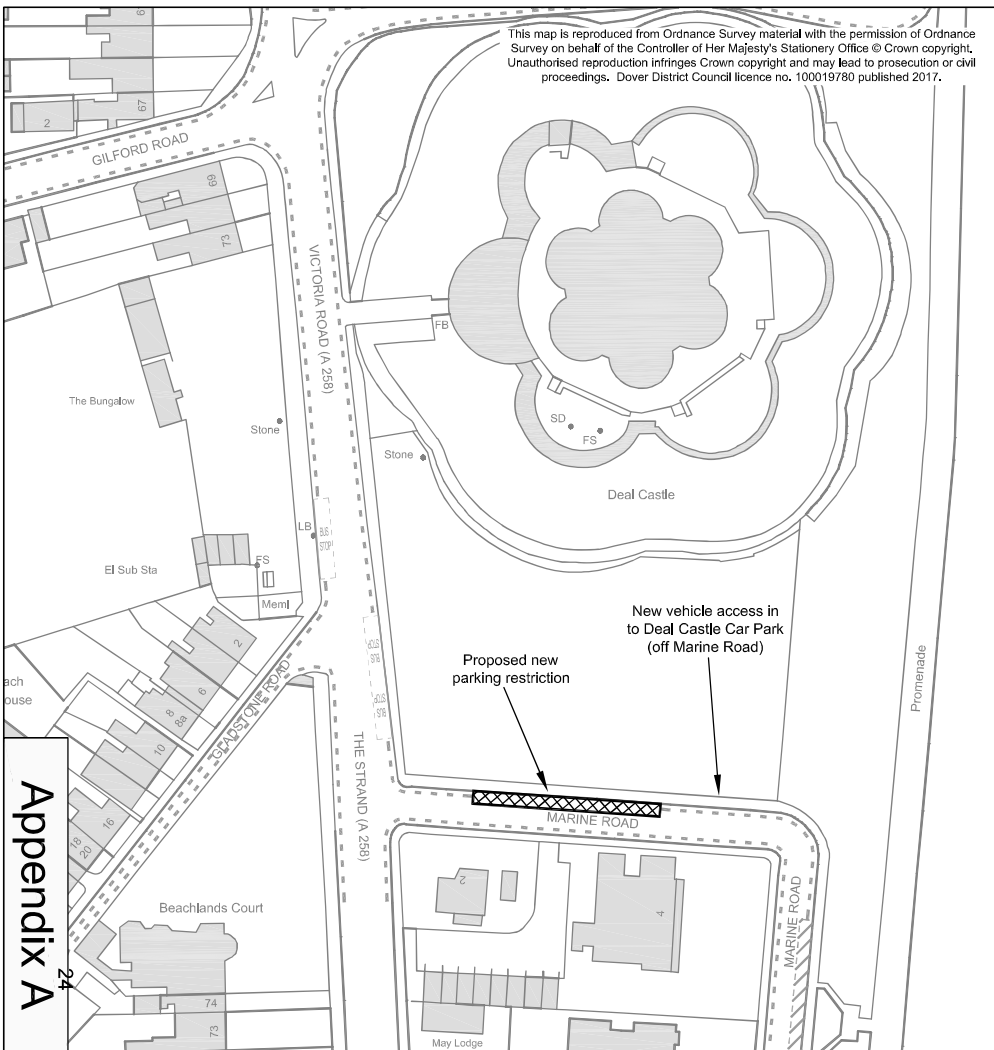
This map is reproduced from Ordnance Survey material with the permission of Ordnance Survey on behalf of the Controller of Her Majesty's Stationery Office © Crown copyright. Unauthorised reproduction infringes Crown copyright and may lead to prosecution or civil proceedings. Dover District Council licence no. 100019780 published 2017.



### Key to Map

-  Proposed single yellow line daytime parking prohibition (No waiting, 9.30am - 6.30pm)
-  Existing parking for cars and motorcycles
-  Existing "No waiting at any time" restriction (double yellow lines)

**Reason for proposal:**  
To allow 2-lane flow in Marine Road and to the new access into Deal Castle Car Park



Prepared by  
Property Services  
Dover District Council  
Honeywood Close  
White Cliffs Business Park  
Dover CT16 3PJ  
Tel: (01304) 821199

Euring Roger Walton, C.Eng, M.I.C.E.  
DIRECTOR OF ENVIRONMENT AND CORPORATE ASSETS

Scheme  
**Proposed Daytime Parking Prohibition (Single Yellow Line),**

Location  
**Marine Road,  
Walmer**



Designed: GEM    Drawn: GEM    Date: 3 Oct 2017

Scale  1 in 1000 (A4 size)    Drawing Number **TRAN/2017/0015**    Rev **A**

Appendix A